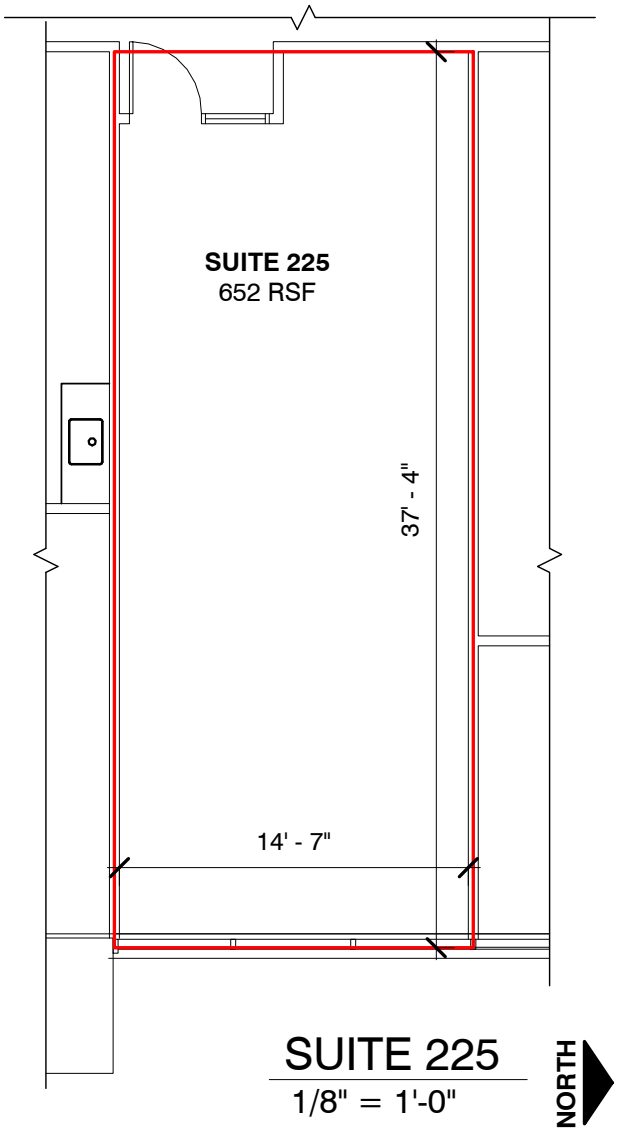

KEY PLAN

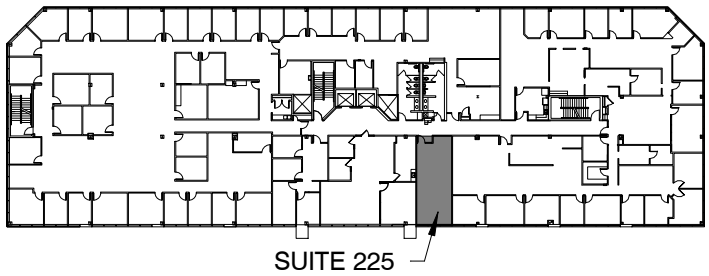

in.studio architecture
833 E. Michigan St. Ste. 540 | Milwaukee, WI 53202

RIVERWOOD CORPORATE CENTER I

N19 W24400 RIVERWOOD DRIVE
PEWAUKEE, WI

Zeller

07/20/2020